

# Order form VILLA

Date:

Villa bestilling\_V5\_05\_2025\_UK

Villa depth

300 370

☐ ☐

Villa total width

550 650 750 850 950

☐ ☐ ☐ ☐ ☐

Veranda

Left Right

☐ ☐

External Veranda  
(Only suitable for Villa 300)

Left Right

☐ ☐

Customer name: \_\_\_\_\_  
Phone no. \_\_\_\_\_

Campsite: \_\_\_\_\_  
Pitch number: \_\_\_\_\_

☐ Build-up (Additional purchase) ☐ Inner roof (Additional purchase) ☐ Gutter (Additional purchase) ☐ Sandbags\* (Additional purchase)  
1 bag per m, 20 kg beach sand per bag  
"Not included"

☐ Isabella floor (Additional purchase) (Separate diagram for cart placement) ☐ Inner roof for porch (Additional purchase) ☐ Window sill (Additional purchase)

☐ Insulated floor for porch (Additional purchase) ☐ Lamp bracket (Additional purchase) ☐ Closed rear wall (Additional purchase) For closing the rear wall when removing the caravan

☐ Villa door (Additional purchase) ☐ Sliding door (Additional purchase)

 Fits on front, gable and porch  
: Location \_\_\_\_\_

 Only fits on gables  
: Location \_\_\_\_\_





Module selection: Front panel

A B C D F G H

☐ ☐ ☐ ☐ ☐ ☐ ☐

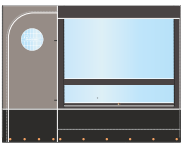
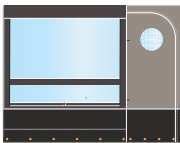
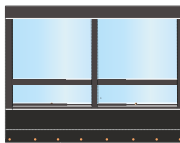
Sequence of Front

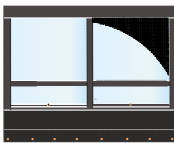
☐ ☐ ☐ ☐

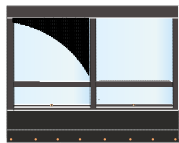
 A (275 cm)  
 B (275 cm)  
 C (275 cm)  
 D (app.100 cm)  
Fits on:  
650, 750, 850, 950  
 F (275 cm)  
(Additional price)  
 G (200 cm)  
Fits on:  
750, 850, 950  
 H (275 cm)  
(Additional price)

Module selection: Gables

Left gable

☐ With door ☐ With window (Surcharge)

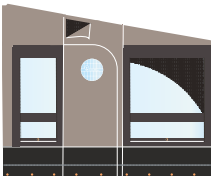

Villa 300

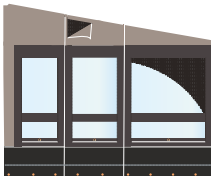

Villa 300

Right gable

☐ With door ☐ With window (Surcharge)

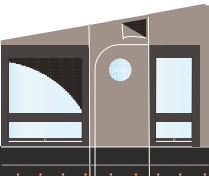

Villa 300

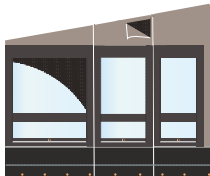

Villa 300

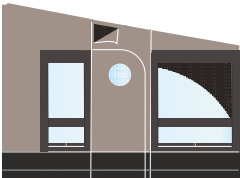

Villa 370

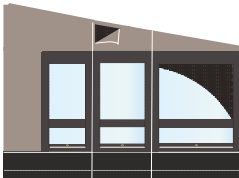

Villa 370

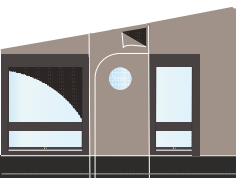

Villa 370

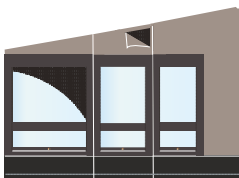

Villa 370

# Veranda

Module selection: Closed porch left

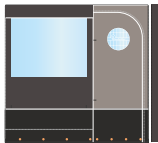
☐

200 cm

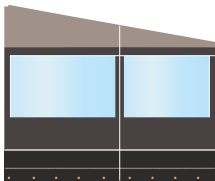

Gable for Villa 300

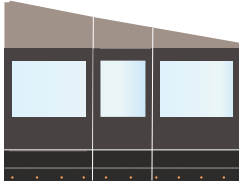

Gable for Villa 370

☐

Closed (Included)

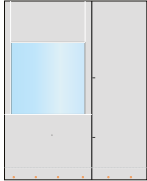
☐

With door (Surcharge)

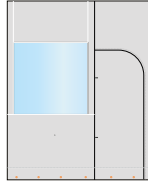

Module selection: Closed porch right

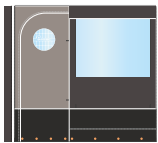
☐

200 cm

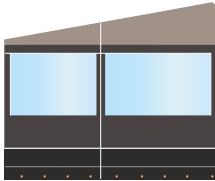

Gable for Villa 300

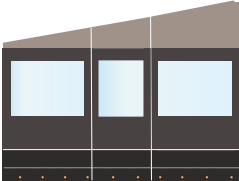

Gable for Villa 370

☐

Closed (Included)

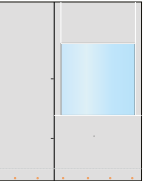
☐

With door (Surcharge)

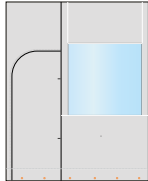

Module selection: Open porch left

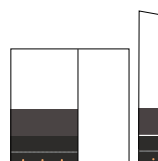
☐

200 cm

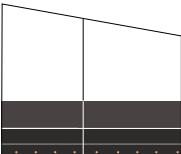

Gable for Villa 300

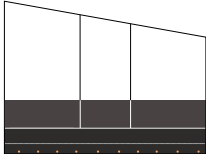

Gable for Villa 370

☐

Open (Included)

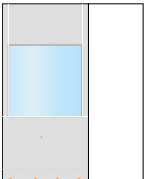

Module selection: Open porch right

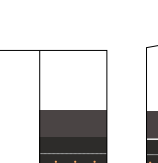
☐

200 cm

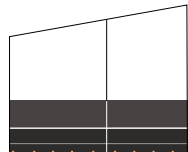

Gable for Villa 300

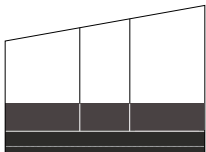

Gable for Villa 370

☐

Open (Included)

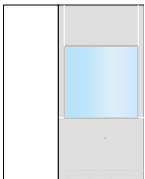

# When purchasing the set-up and floor, if applicable



## When purchasing a build up

You will be contacted by our installer min. 3 weeks before installation.  
Here you can see what needs to be prepared before installation.  
Caravan placement and floor layout (See Isabella's help drawing)

## When purchasing a build up and flooring

You will be contacted by our installer min. 3 weeks before installation.  
Here you can see what needs to be prepared before installation.  
Details for caravan placement  
Number of tiles 30/30 for floor leveling.

Tiles for floor not included. Number to be agreed with the installer.

Tiles : The number of tiles is indicative, based on level terrain.

### Villa size:

550 - 402cm  
650 - 502cm  
750 - 602cm  
850 - 702cm  
950 - 802cm

	Villa 300	Villa 370
550	30	42
650	36	48
750	41	54
850	45	60
950	50	66

On uneven terrain, more tiles may be required. The installer will assist with this when contacted prior to installation.

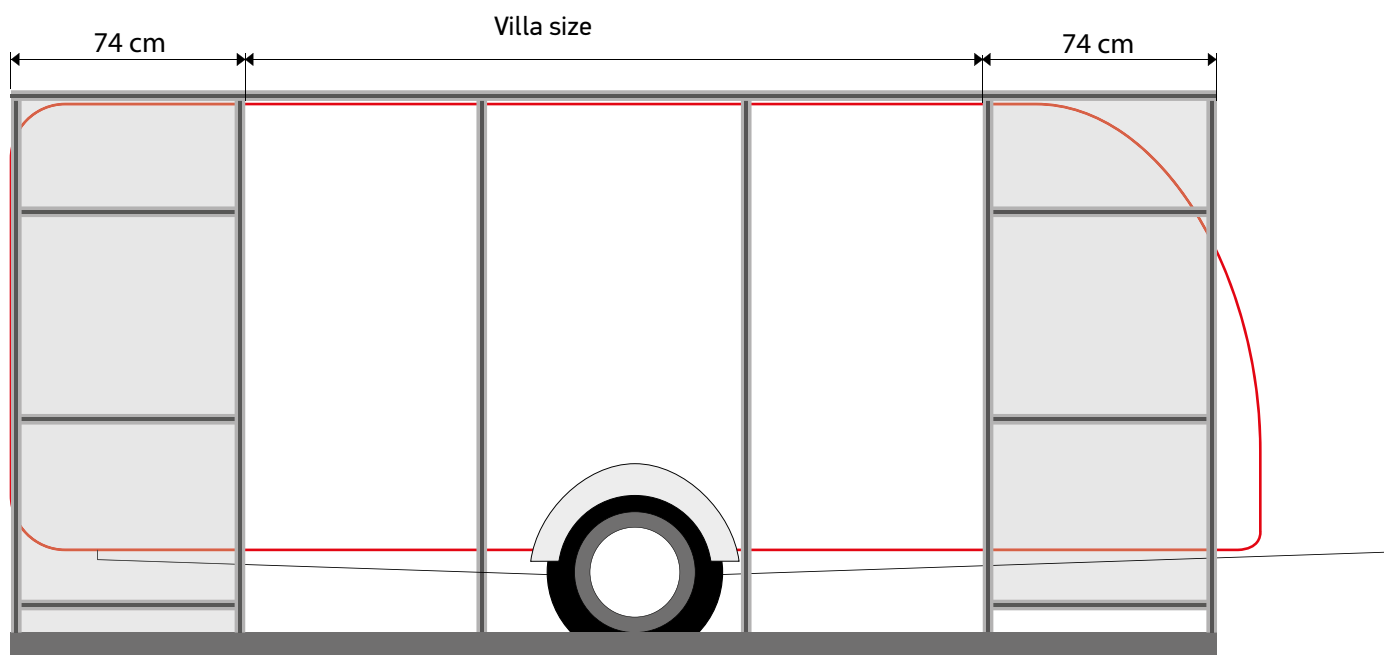

- \* If the customer is laying flooring, we need 235 - 240 cm from top floor to rail.
- \*\* If the Isabella is laying flooring, there must be 255 - 260 cm from ground to rail  
( the highest point on the site )
- \*\*\* If the customer has not prepared for the installer in advance, we reserve the right to send the installer away.  
A new appointment will then need to be arranged at an additional cost.

# Målskema for placering af gulv

Measurement chart for floor placement

Villa standard

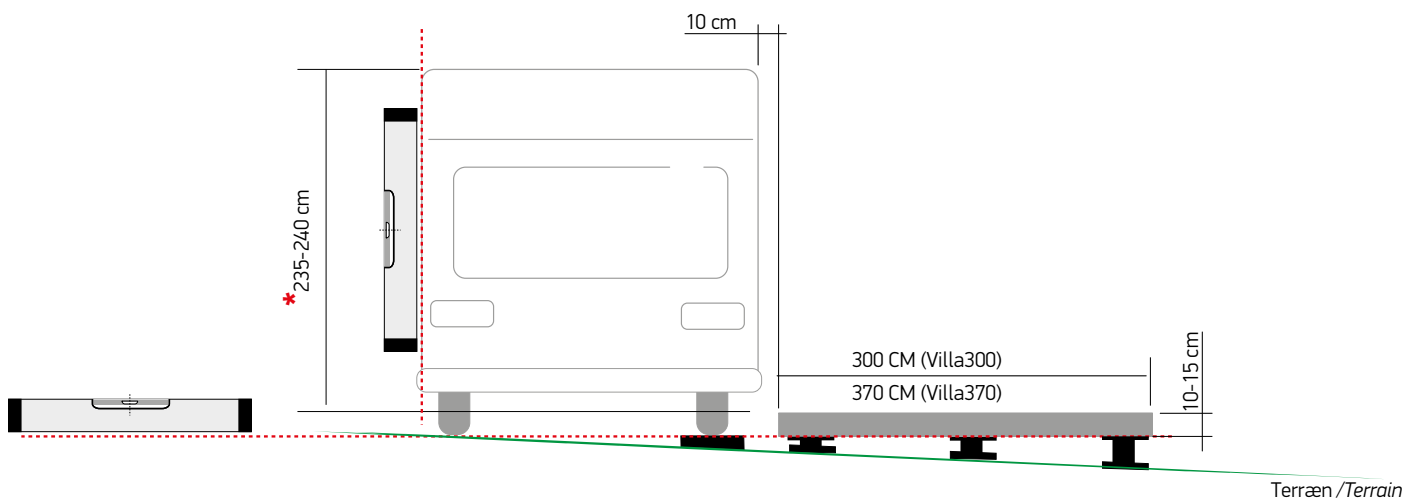
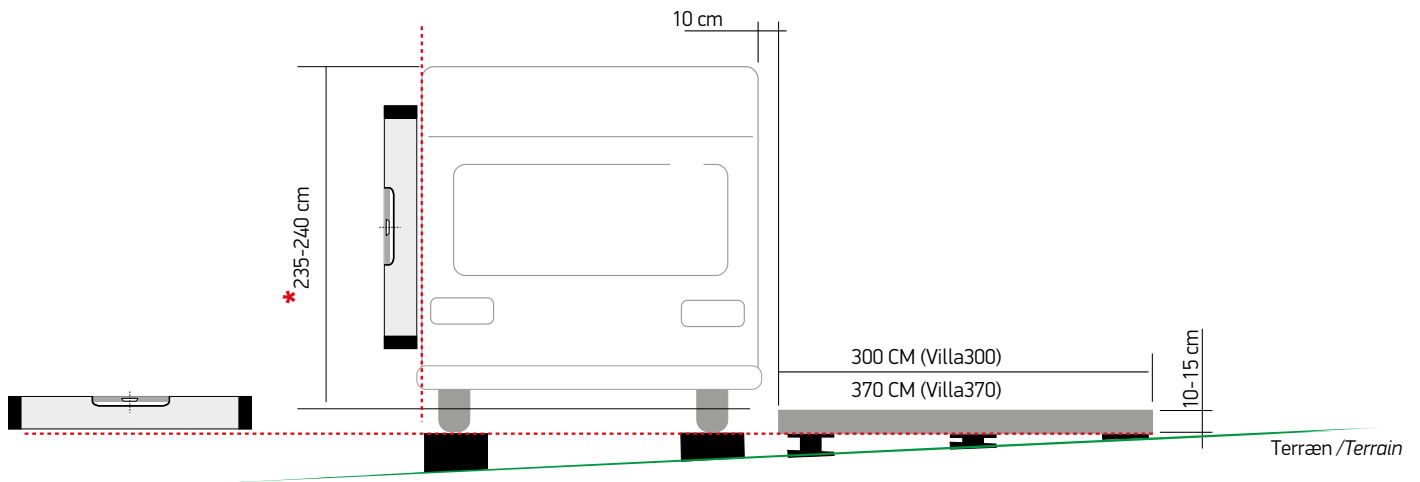
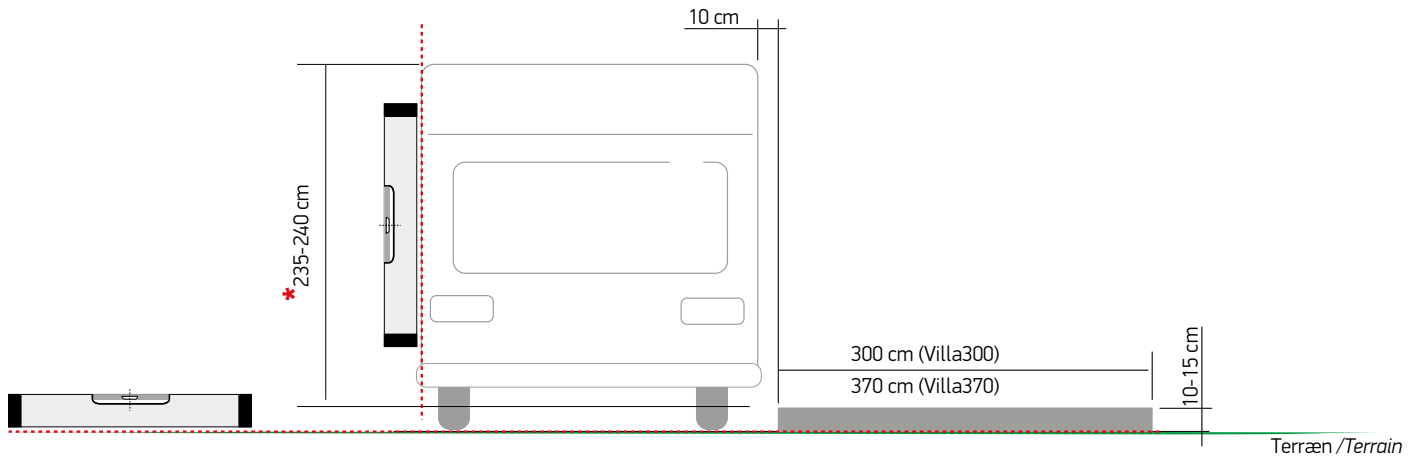
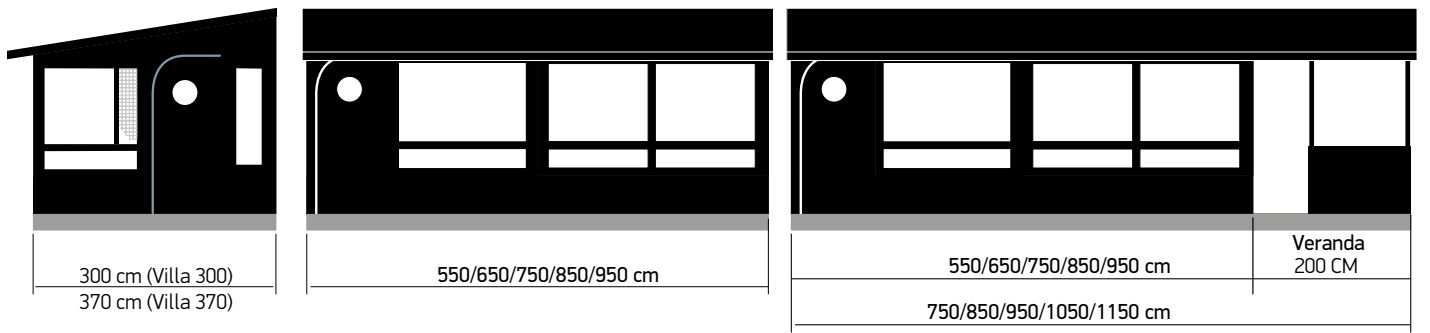

**\*OBS!**

Højden er fra overkant af gulv til vognskinne / Height is from top of floor to carriage rail

# Målskema for placering af gulv

Measurement chart for caravan placement

Villa standard

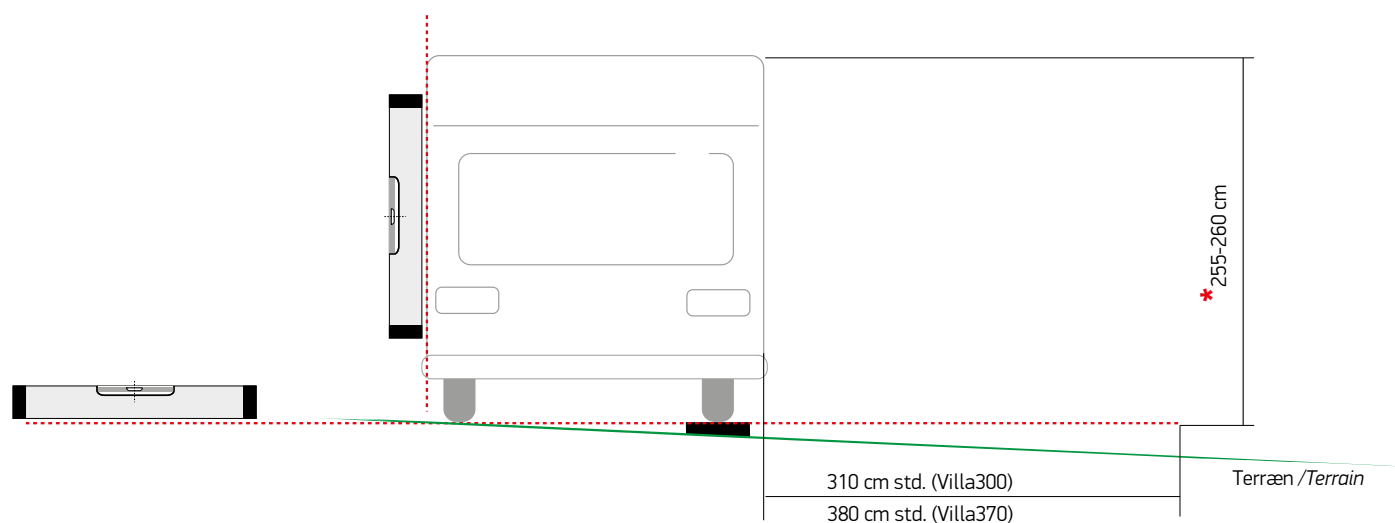
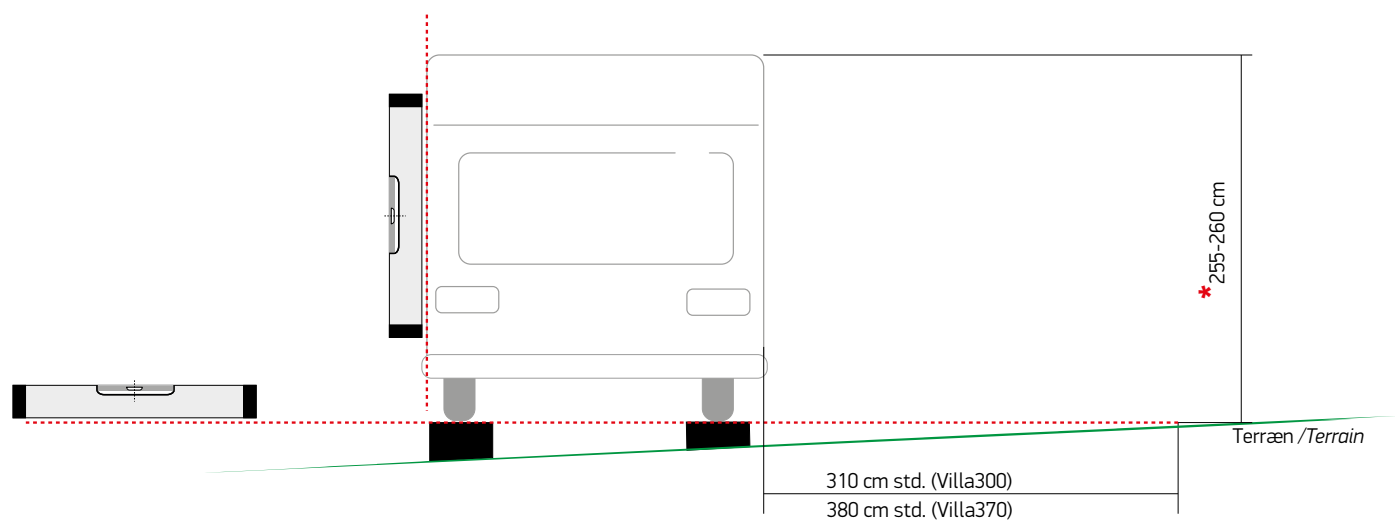
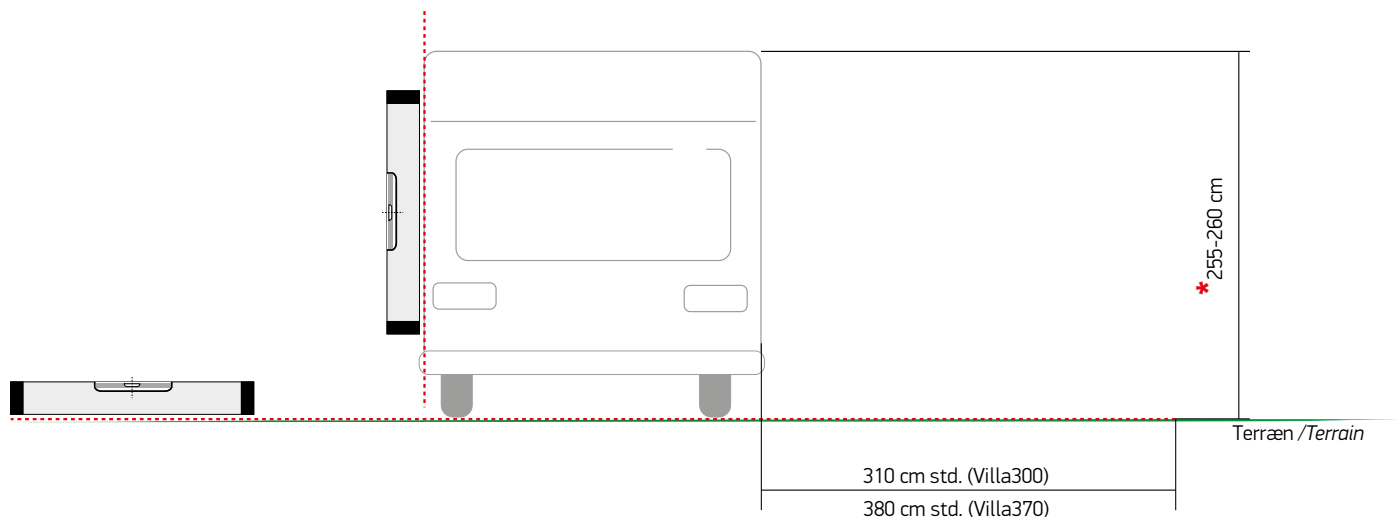

**\*OBS!**

Højden er fra jorden ved telt fronten til vognskinne / Height is from the ground at the tent front to the trolley rail